

Nov 23 1 08 PM '77

DONNIE S. TANKERSLEY R.M.C.

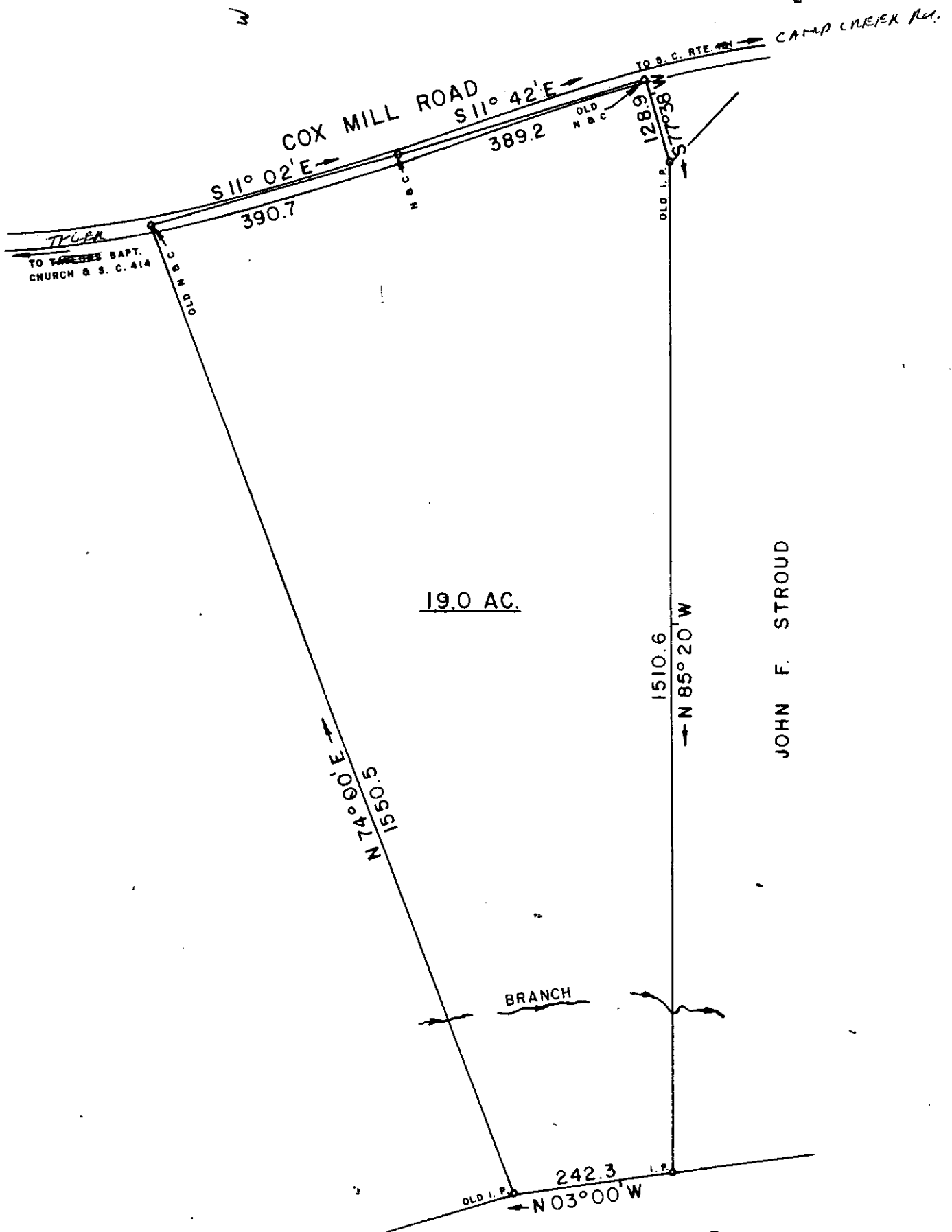

JOHN F. STROUD

JOHN F. STROUD

16136

NOV 23 1977

✓ 67-51

SURVEY FOR

MILES GRADY STROUD

LOCATED NEAR NORTH GREENVILLE JUNIOR COLLEGE

COUNTY: GREENVILLE	HIGHLAND TOWNSHIP	STATE: SOUTH CAROLINA
DATE: NOVEMBER 14, 1977	SCALE 1" = 200'	FIELD CHIEF: B. E. H.
WOLFE & HUSKEY, INC ENGINEERING and SURVEYING		DRAWN BY: L. B. M.
P. O. BOX 35 LYMAN, S.C. 29365		636



1.00CI

17-17-72

MICROFILMED